GAC Download Cache [GACUTIL] Action

The GAC Download Cache Action allows for the listing or deletion of the global assembly download cache.

GAC Download Cache

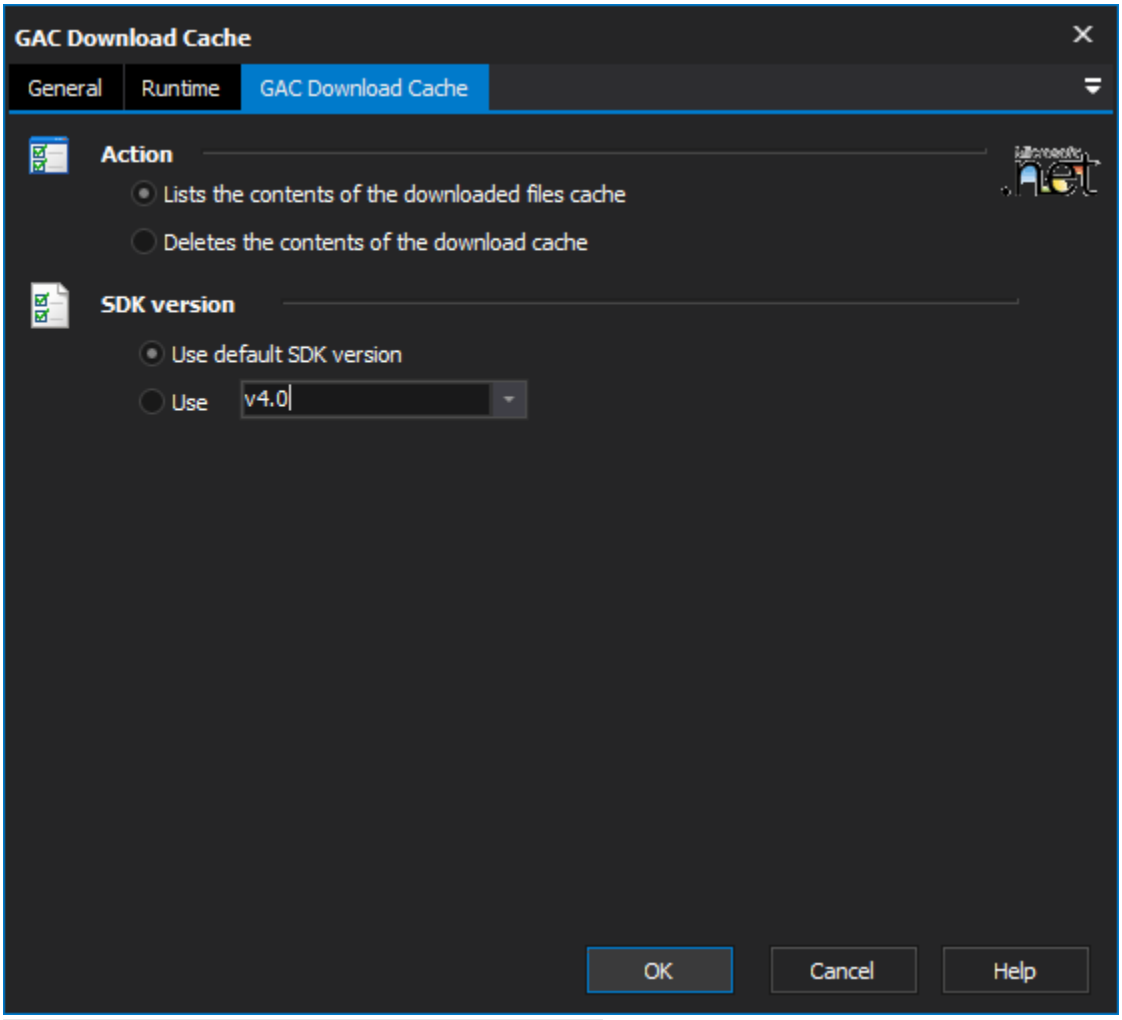

On this page:

Action

Lists the content of the downloaded files cache

When run the action will simply log the contents of the downloaded files cache.

Deletes the contents of the download cache

When run the action will simply delete all the files in the download cache.

Framework Version

Use default framework version (vX.X) / Use vX.X

Allows the selection of the .NET version to use for the tool. The minimum is .NET v2.0.

Use 64-bit tools

This options specifies as whether to force the usage of 64-bit tools on a 64-bit system or not. As FinalBuilder is currently a 32-bit application it will default to running the 32-bit version on a 64-bit system. Check this option if you require the 64-bit version to be run.