

NCoverExplorer Action

NCoverExplorer

General

Runtime

Project

Output and Filtering

Report Sorting

Project

Name

UnitTests

Report Type

☐None

☒Module summary

☐Namespace summary

☐Module namespace summary

☐Module class summary

☐Module class function summary

Coverage input files

C:\Projects\SimpleProject\Tests\UnitTests.xml

0%

Minimum coverage

Minimum coverage

100

%

☒ Fail if coverage is below the minimum percent

OK

Cancel

Help

On this page:

Project

Project

Name

The name of the project to appear in the report.

Report Type

Specifies report type to be generated.

None, Module Summary, Namespace Summary, Module Namespace Summary, Module Class Summary, or Module Class Function Summary.

Coverage input files

A list of input files, one per line. Can include wildcards, like *.Xml

Minimum Coverage

Minimum coverage

Specifies the minimum coverage percentage.

Fail if any assembly's coverage is lower than the specified minimum.

Determines if the action and analysis report should display failure if the coverage is lower than the supplied percentage.

Output and Filtering

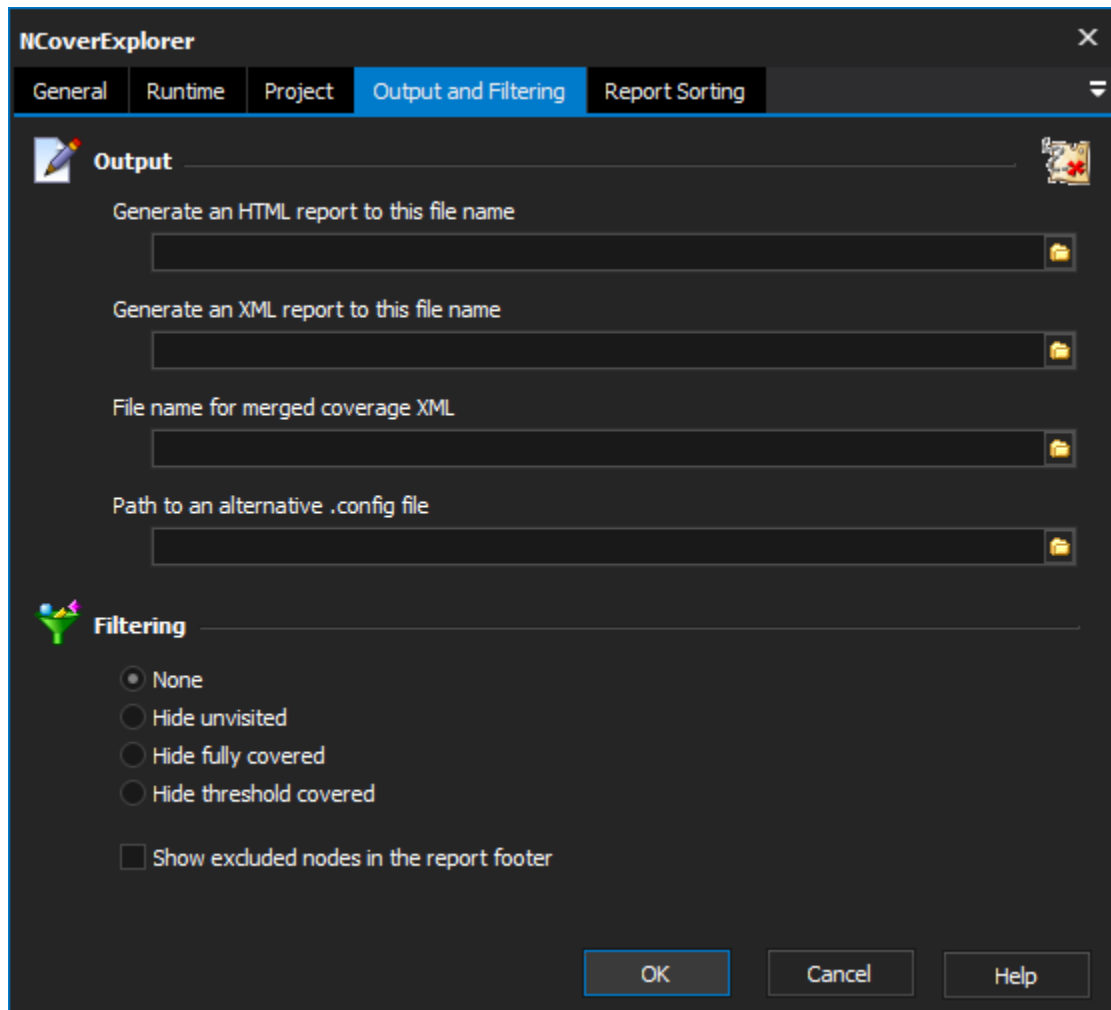

NCoverExplorer

General Runtime Project **Output and Filtering** Report Sorting

Output

Generate an HTML report to this file name

Generate an XML report to this file name

File name for merged coverage XML

Path to an alternative .config file

Filtering

☒ None

☐ Hide unvisited

☐ Hide fully covered

☐ Hide threshold covered

☐ Show excluded nodes in the report footer

OK Cancel Help

Output

Generate an HTML report to this filename

The filename for the HTML report generated from the NCover analysis.

Generate an XML report to this filename

The filename for the XML report generated from the NCover analysis.

File name for merged coverage XML

The filename for the XML report generated from the NCover analysis. The currently analysis will be merged into the report rather than replace it. Useful for building up a report from analysis of multiple files.

Path to an alternative .config file

Path to an alternative settings file.

Filtering

The report can be filtered in a number of ways. The following options are allowed;

None, ***Hide Unvisited***, ***Hide Fully Covered***, or ***Hide Threshold Covered***.

Show excluded nodes in the report footer

Specify whether or not to show excluded nodes in the report footer

Report Sorting

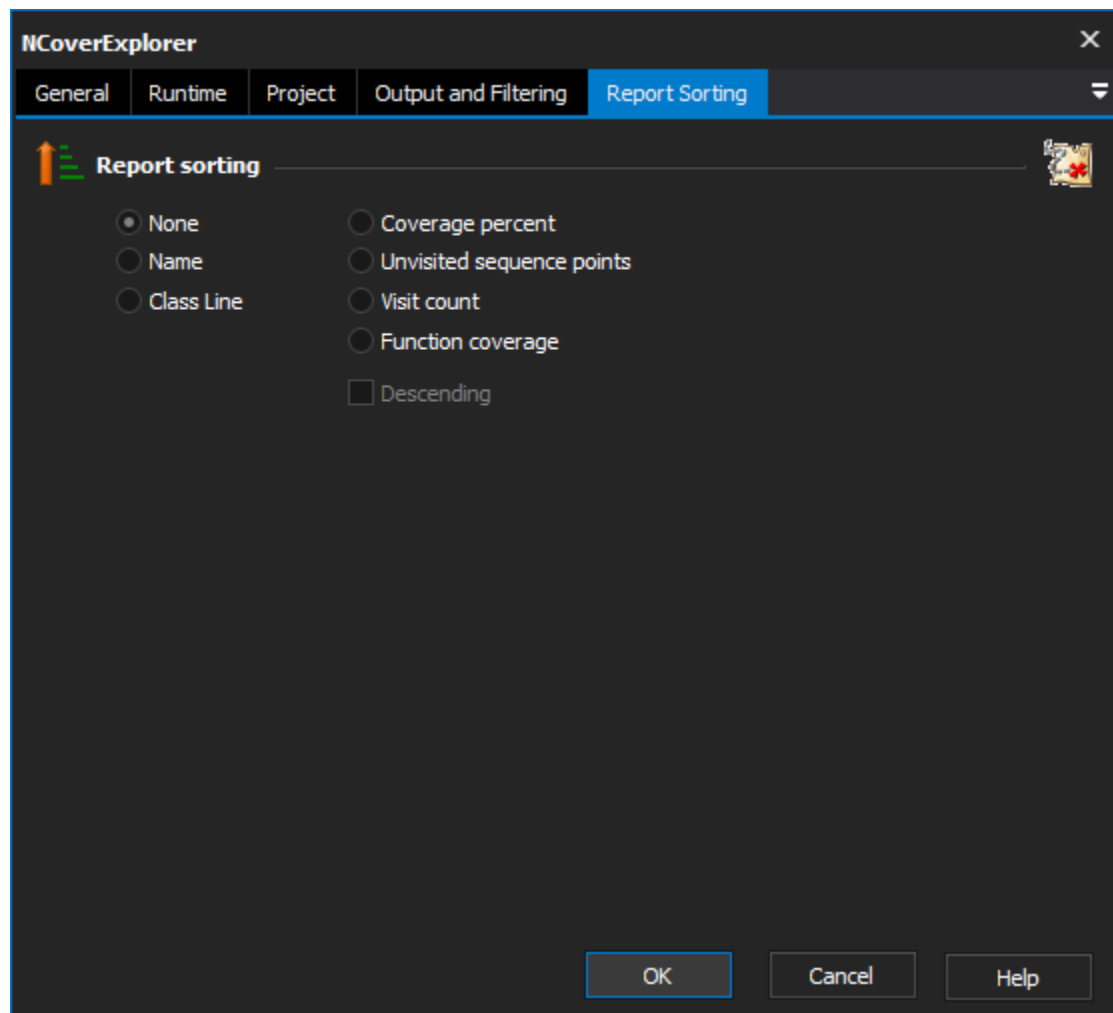

Report sorting

Specifies how the report should be sorted. Each item in the report will be appear in the order which applies to the option selected (ascending by default)

None, ***Name***, ***Class Line***, ***Coverage Percentage***, ***Unvisited Sequence Points***, ***Visit Count***, and ***Function Coverage***

Descending

Change the sorting order to descending instead of ascending.