

# Create FTP Site Action - [IIS 6]

[FinalBuilder Professional Edition]

Use the Create FTP Site Action to create a new FTP site, complete with a root directory.

Specify the IIS Server to connect to under the [Server tab](#).

## Server

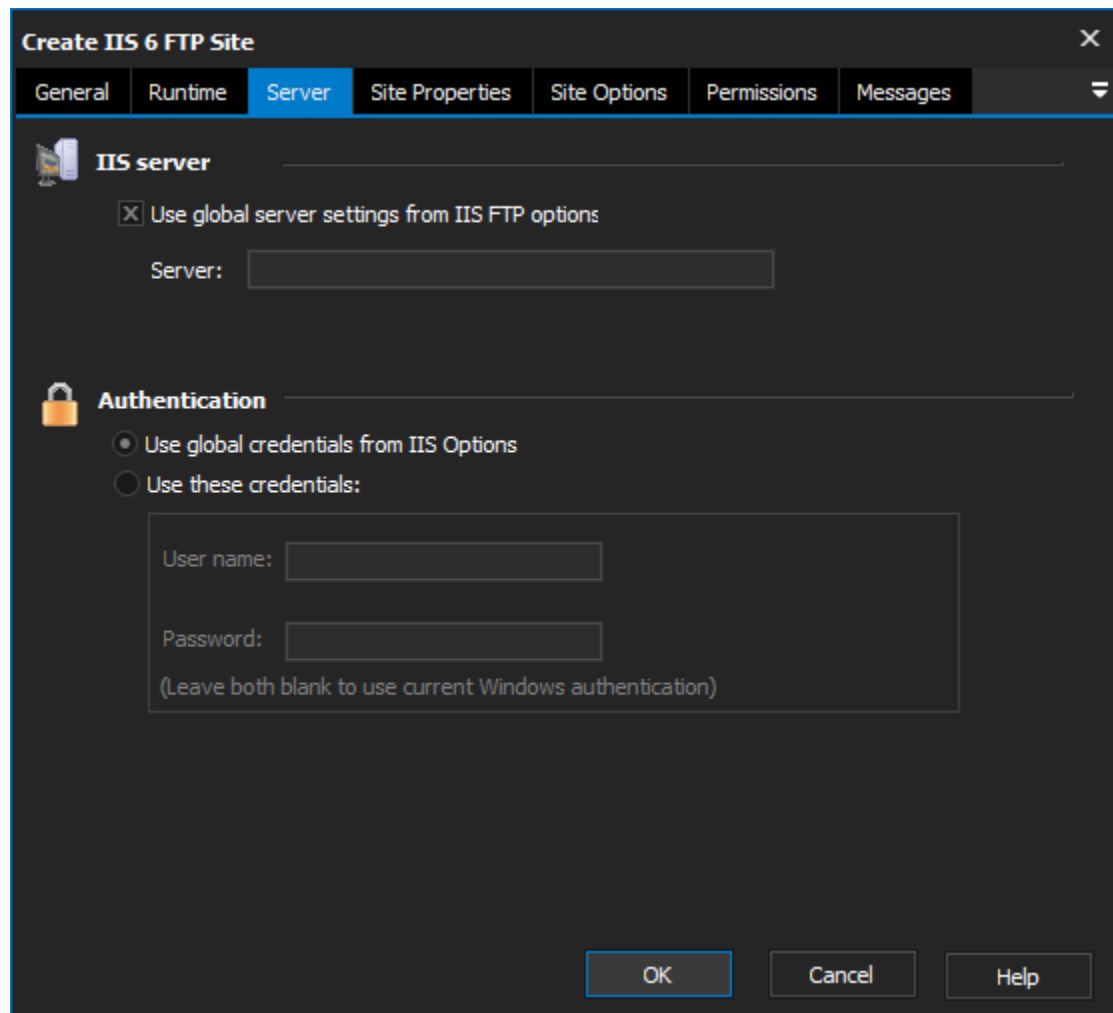

**Create IIS 6 FTP Site**

General Runtime **Server** Site Properties Site Options Permissions Messages

**IIS server**

☒ Use global server settings from IIS FTP options

Server:

**Authentication**

☒ Use global credentials from IIS Options

☐ Use these credentials:

User name:

Password:

(Leave both blank to use current Windows authentication)

OK Cancel Help

## IIS Server

Use global server settings from IIS FTP options

Server

## Authentication

Use global credentials from IIS options

Use these credentials

Username

Password

## Site Properties

**Create IIS 6 FTP Site**

General Runtime Server **Site Properties** Site Options Permissions Messages

**New FTP site details**

Description (ServerComment): Wiki Images FTP

☒ Fail if an FTP site with this description exists

☐ Delete and overwrite any FTP site with this description

Root directory: C:\LocalData\Wiki\Images

☒ Start new FTP site after creating it

**Server bindings**

Bind to IP: 192.168.12.10

Port: 21

Hostname: ftp.wiki.internal.testing

(Leave fields blank to bind to any of a given parameter)

OK Cancel Help

## New FTP site details

### Description

Enter a description that the new FTP site will be known by.

### Fail if an FTP site with this description exists

Check this box to fail if another FTP site already has the same name.

### Delete and overwrite any FTP site with this description

Check this box to replace an existing FTP site with a matching name.

If neither of these options are selected and another FTP site exists with a matching name, the new site is created alongside it.

### Root Directory

Specify the directory (on the IIS server) where you want files to be hosted for the root FTP directory.

### Start new FTP site after creating it

Enable this option to start the new FTP site when the action is run. Otherwise, the site is created in the Stopped state.

## Server Bindings

### Bind to IP

You can specify IP, Port and Hostname bindings for the new FTP site. Leave any field blank in order to bind to any of a given parameter.

Port

Hostname

## Site Options

**Create IIS 6 FTP Site**

General Runtime Server Site Properties **Site Options** Permissions Messages

**Access options**

☐ Allow anonymous access

☐ Anonymous access only

Anonymous access username:

Password:

**Options**

☒ Enable logging

☐ Limit maximum connections:

**Directory listings**

☐ MSDOS style

☒ Unix style

OK Cancel Help

### Access options

#### Allow anonymous access

Enable this option to allow a user to log in as "anonymous" (ie anonymous FTP.)

#### Anonymous access only

If this option is enabled, the anonymous user will be the only user who is allowed to log in.

#### Anonymous Access Username and Password

Specify a Windows username and password on the server. When users log in as anonymous, they are in fact logging in as this user.

### Options

#### Enable Logging

Enable this option to log all access to the FTP site. You can also disable logging individually for different FTP directories (See the Permissions tab.)

#### Limit Maximum Connections

Specify a number here in order to limit the number of concurrent connections to this FTP site.

## Directory Listings

### MSDOS style

The default directory listing format can be "MSDOS Style" or "Unix Style".

### Unix style

## Permissions

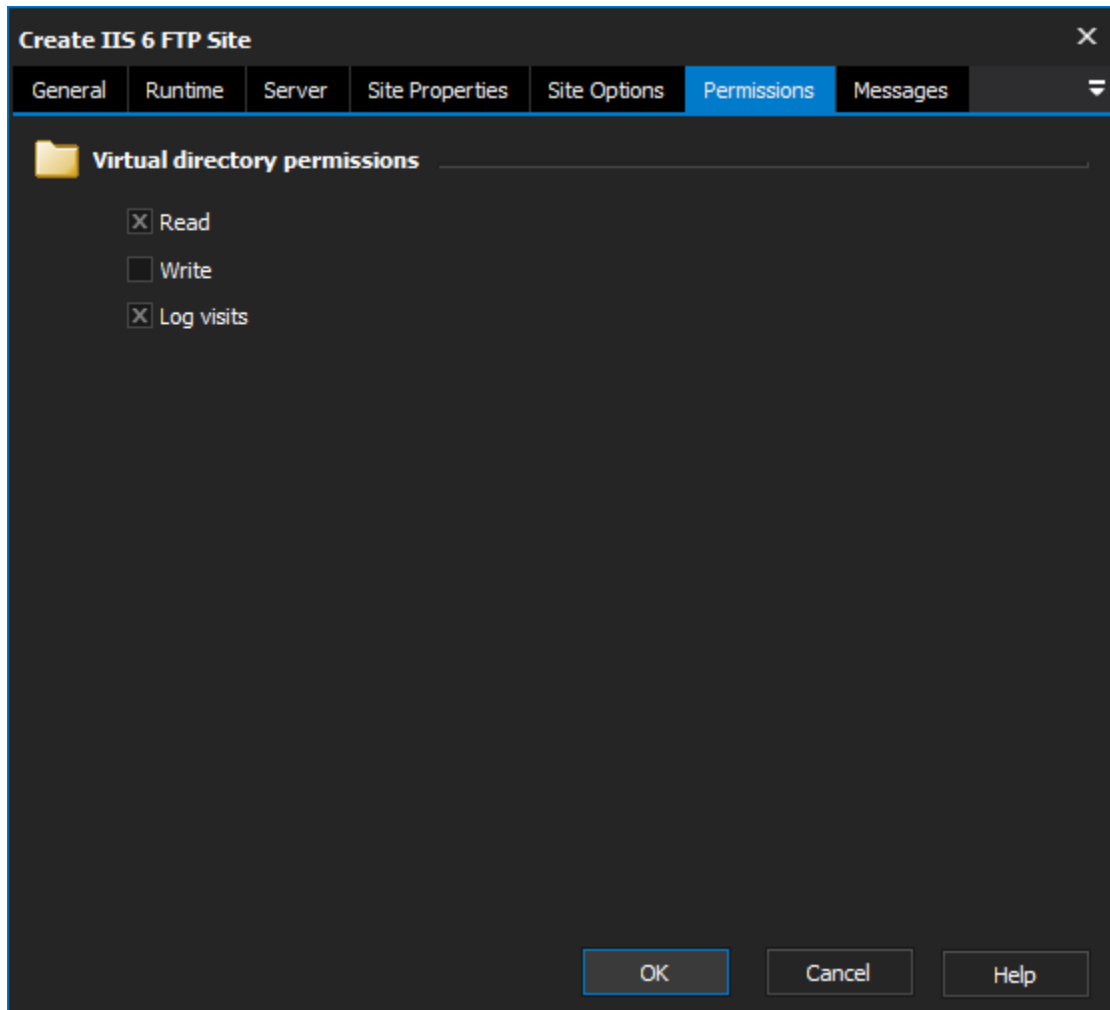

Determines the permissions for the root FTP directory. See the Permissions section of the [Create FTP Directory Action - \[IIS 6\]](#) for more details.

There is an observed bug in IIS 6.0 whereby even though "Read" access is set on the root directory of a new FTP site, the Read checkbox appears unchecked when viewed in the IIS Management console. Despite the checkbox appearing unchecked, the root directory does support Read access

### Read

### Write

### Log visits

## Messages

**Create IIS 6 FTP Site** [X]

General Runtime Server Site Properties Site Options Permissions **Messages**

 **Banner message**

Wiki Images Testing FTP Site.

 **Logon greeting message**

Welcome to WikiImages \_\_Testing\_\_.

OK Cancel Help

The Banner Message and Logon Greeting Message are sent to the user when they first connect to site, and when they log in (respectively.)

**Banner message**

**Logon greeting message**